



Summer 2024 Site & Utility Work Information Session

May 2, 2024

Pete Sala, Vice President & Chief Facilities Officer

Joe Alfieri, CPDC Director

Mark Hance, CPDC Associate Director

Dave Warren, CPDC Associate Director

Chuck Brooks, CPDC Associate Director

Clinton Maloney, CPDC Sr. Project Manager



Main Campus Overview



Link Hall Allyn Innovation Center – Phase III

May 13 - August 16 (For Exterior Work)

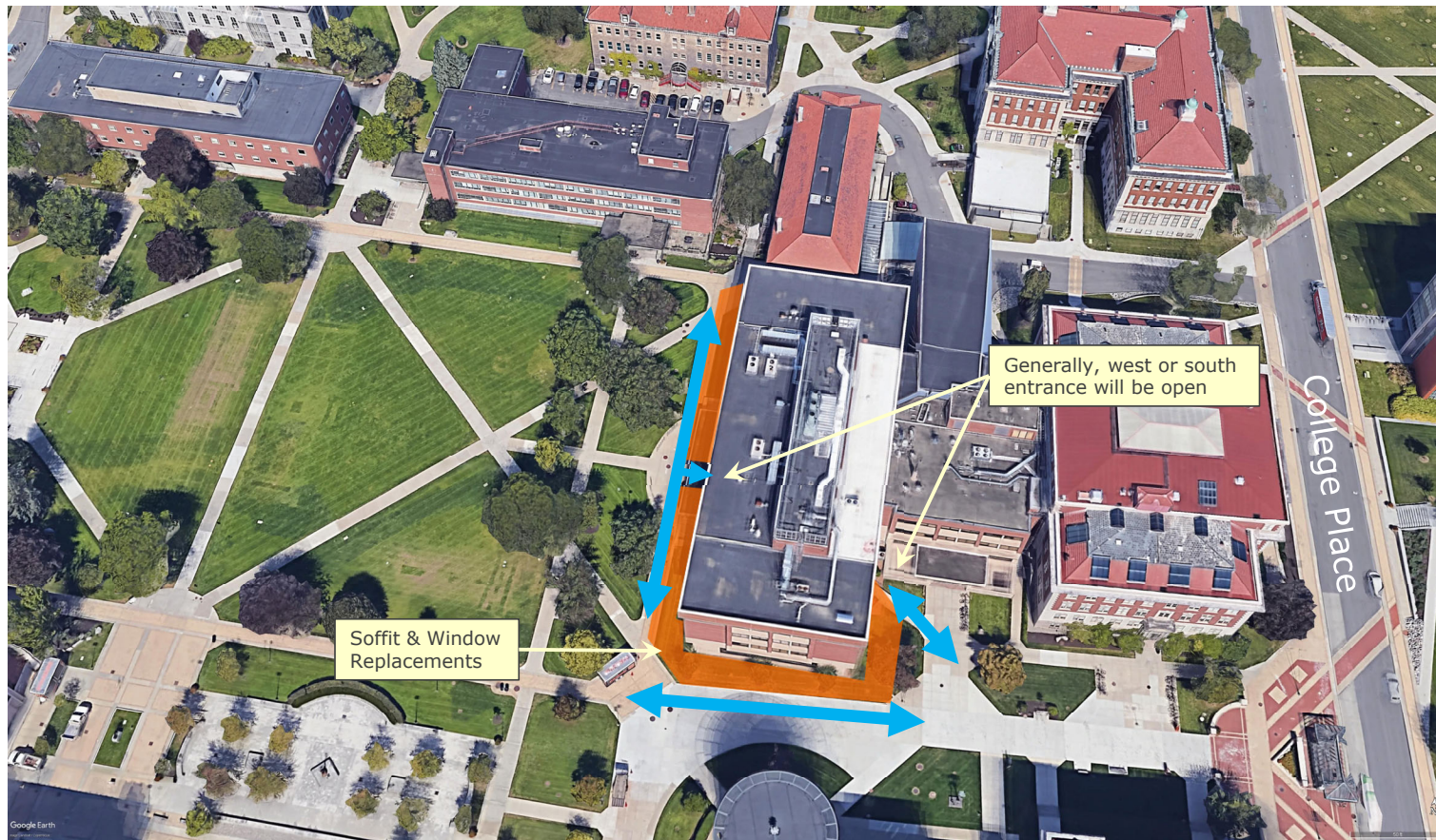

Exterior Soffit and Window Replacements

- Orange work area, from May 13 to August 16
- Generally, either west or south entrance will be open to provide access to building & elevators
- Short closures to both entrances will be communicated

Interior Renovations

- Interior renovations throughout the first floor, extending into Fall semester

Legend:

- Vehicle Traffic 
- Pedestrian 
- Work Area 

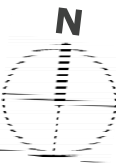

Catholic Center Renovation

May 13 – Fall 2025



Schedule

- Demolition – Summer 2024
- New Construction – August 2024 to Fall 2025

Site Impacts

- No extended road closures
- Sidewalks to generally remain open
- Sidewalk closures will utilize detours as needed for utility construction

Legend:

- Vehicle Traffic 
- Pedestrian 
- Work Area 

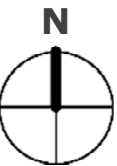

Miron Victory Court

Ongoing – November 2024

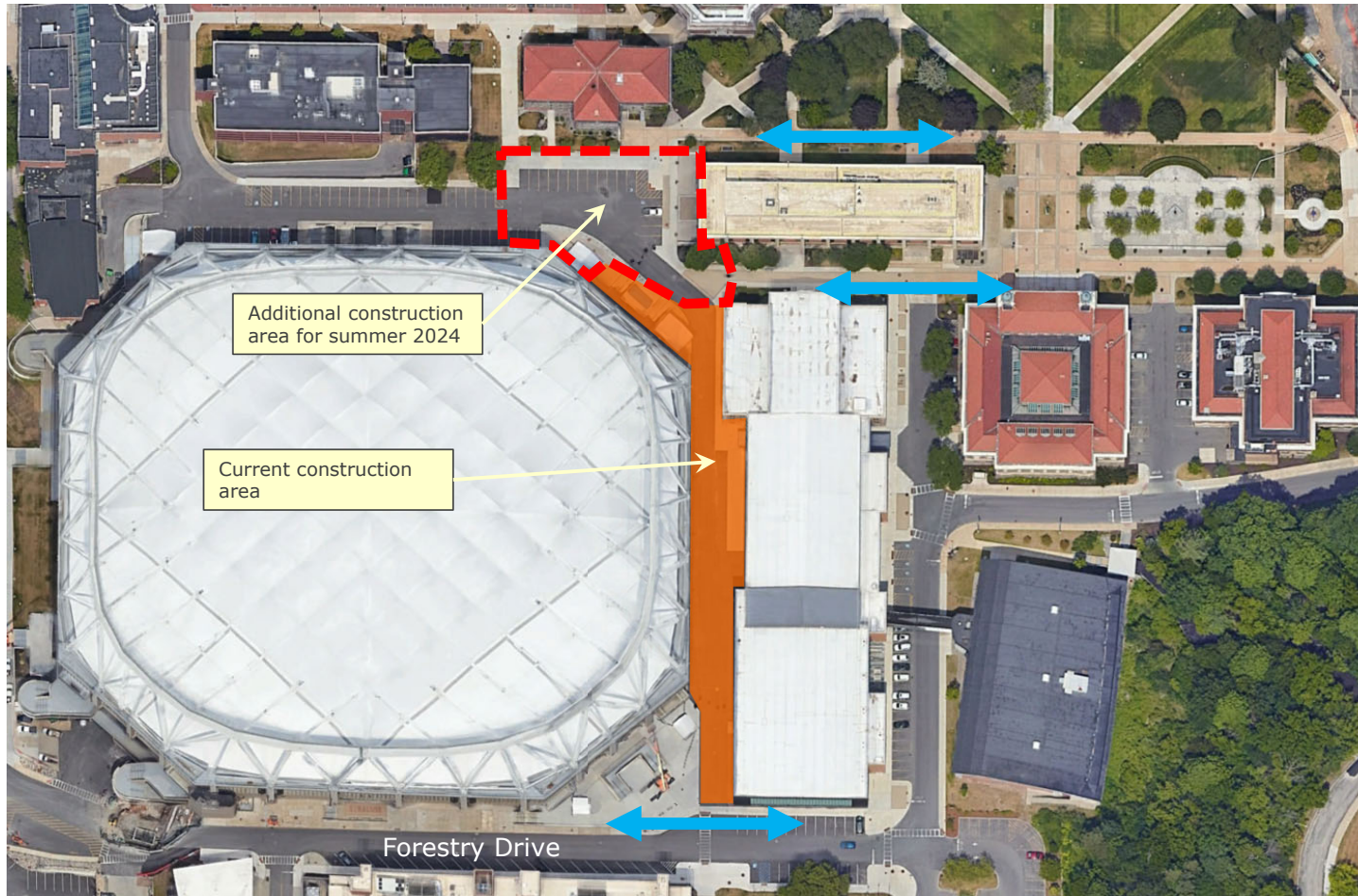

Schedule

- Overall completion November 2024

Site Impacts

- North side sitework to close parking area and create NYS Code required fire apparatus turn-around
- Sidewalk detours will be required around Physics and Steele
- Adjacent construction – Heroy Generator, Steele Hall Stairs and Physics Renovation

Legend:

Vehicle Traffic 

Pedestrian 

Work Area 



Entry Booth Improvements / College Place Sidewalks

May 13 – August 16

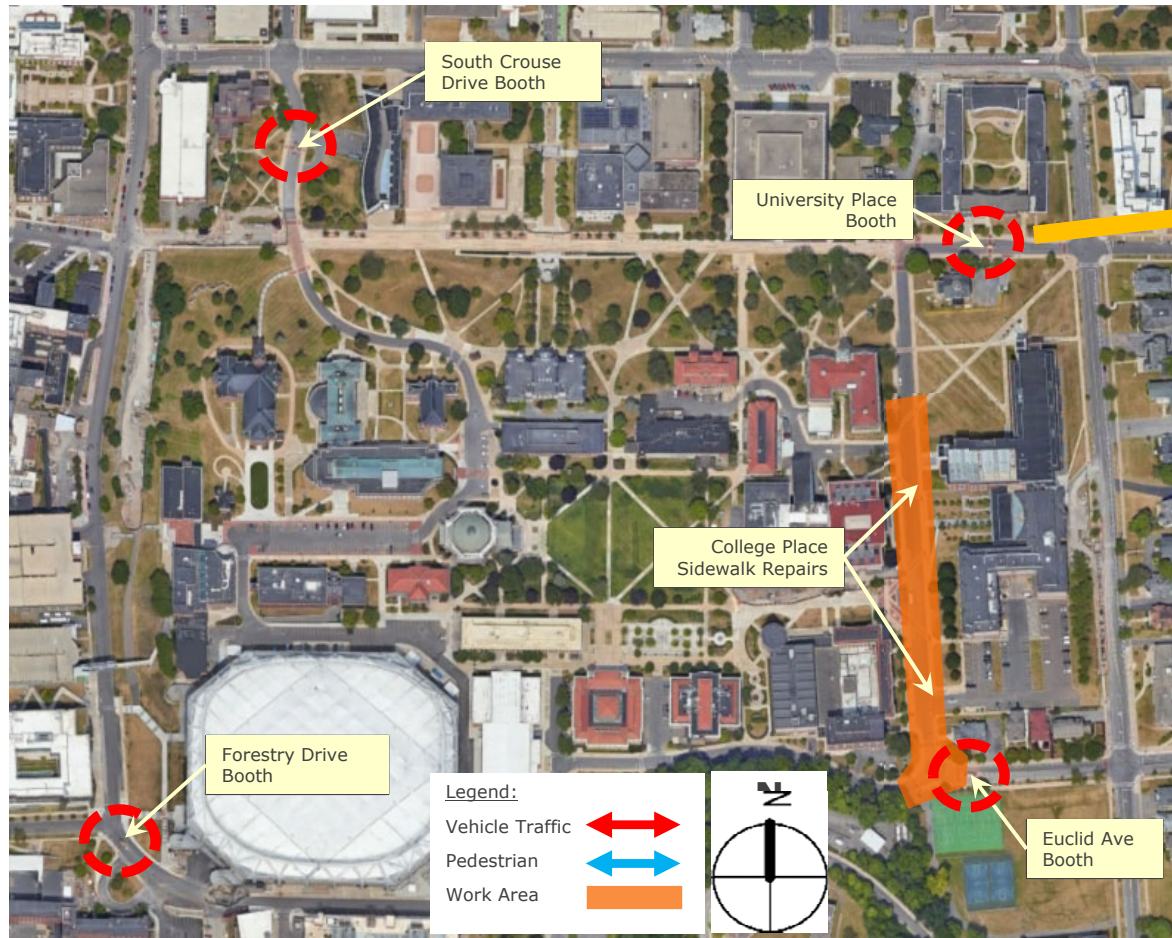

Entry Booths

- Scope/Schedule
 - Painting / branding complete
 - Stonework this summer, beginning after Commencement
 - Approximately 2 weeks per location
 - Sequence of construction is TBD
- Site Impacts
 - During the day, one lane of traffic closed
 - Flaggers will allow for 2-way vehicle traffic
 - Nights and weekends, both lanes will be open
 - Limited pedestrian impacts

College Place Sidewalks

- Scope/Schedule: ADA detectables, sidewalk & paver repairs
- Site Impacts: Pedestrian detours – please follow signage

Whitman School of Management Renovation

Summer 2024



Scope

- Summer 2024 Construction
- Interior Renovations: Flaum Grand Hall, Branding, Signage, Carpet, Paint
- Exterior Entry Repairs (East and West Entrances):
 - Epoxy coatings
 - Concrete & Paver Repairs
 - Trench Drain Repairs

Site Impacts

- East entrance will need to close temporarily to allow for trench drain repair at stairs
- West entrance to building will remain open (stairs will close temporarily for repairs)

Legend:

Vehicle Traffic



Pedestrian



Work Area

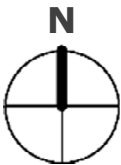

South Campus Overview

May 15th – August 9th



Mount Olympus Dr – MS1 Electrical Duct Bank Project

June 1st – July 15th

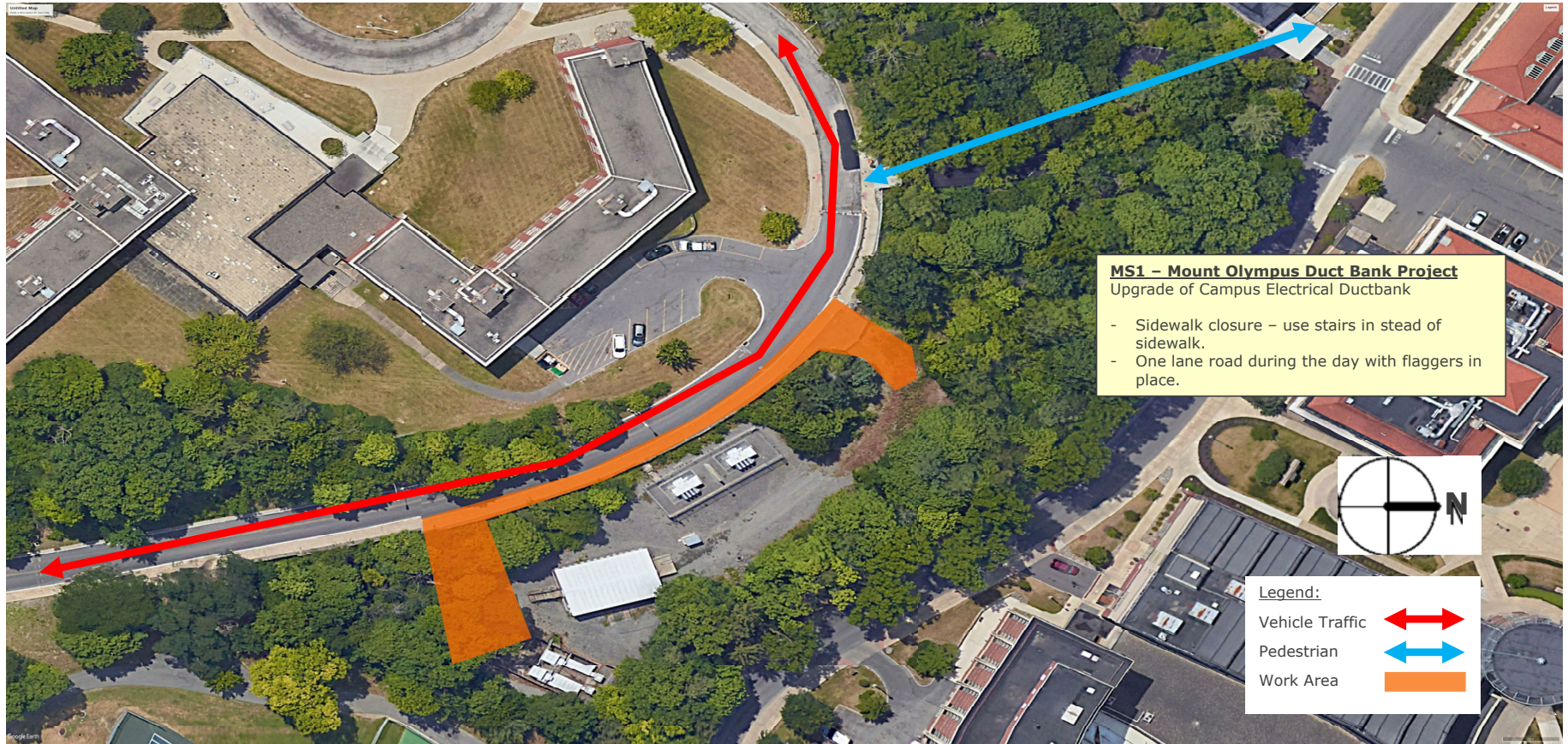

Sadler & Lawrinson Electrical Duct Bank Upgrades

May 15th – Aug 9th



Rt-81 Steam Line Relocations

May 15th – Aug 9th



Rt-81 Steam Line Relocations – Van Buren Impacts

May 15th – May 30th



Rt-81 Steam Line Relocations – Henry St. Impacts

May 30th – June 25th

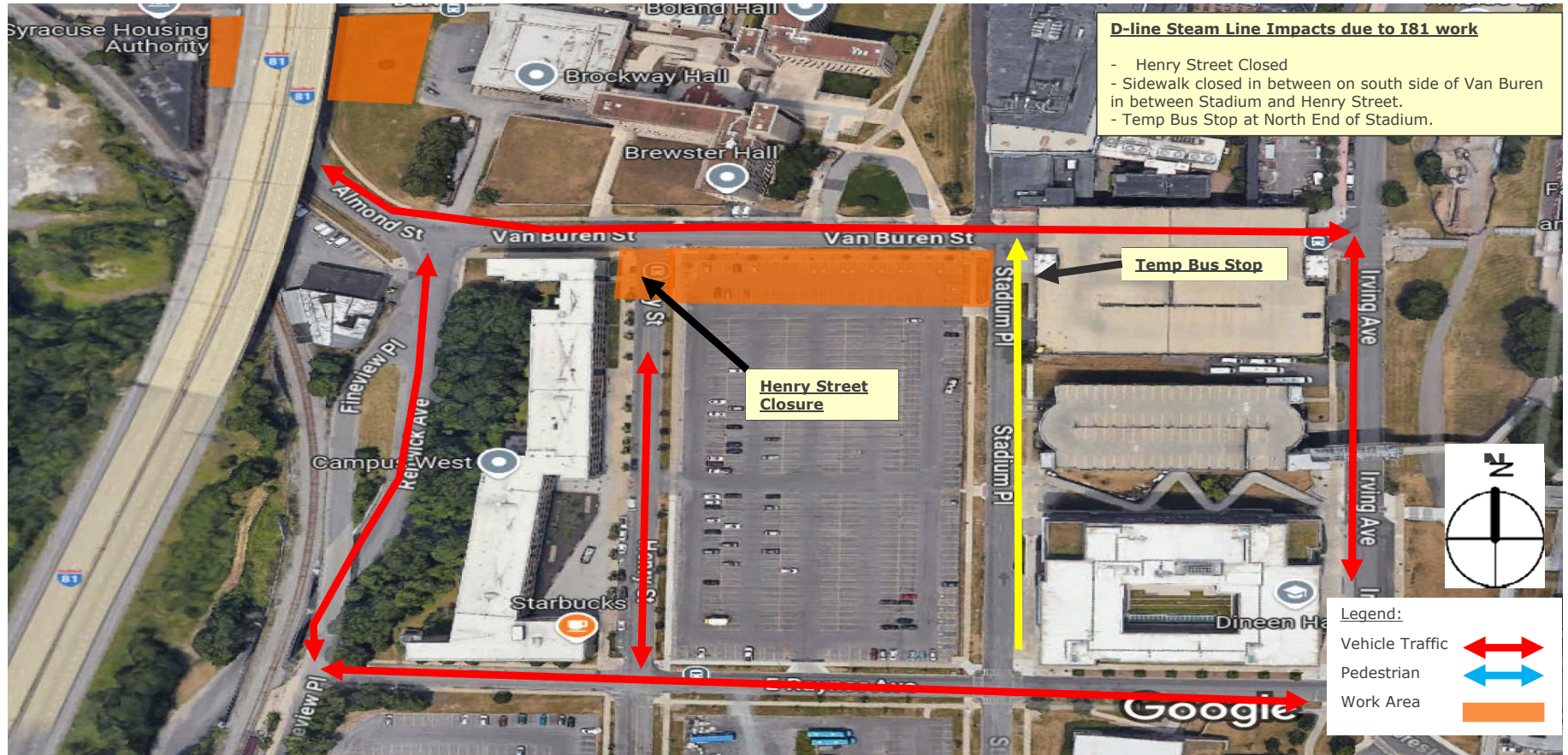

Rt-81 Steam Line Relocations – Almond St. Impacts

June 15th – July 25th



Esports Gaming Facility

Ongoing – Sept 21st

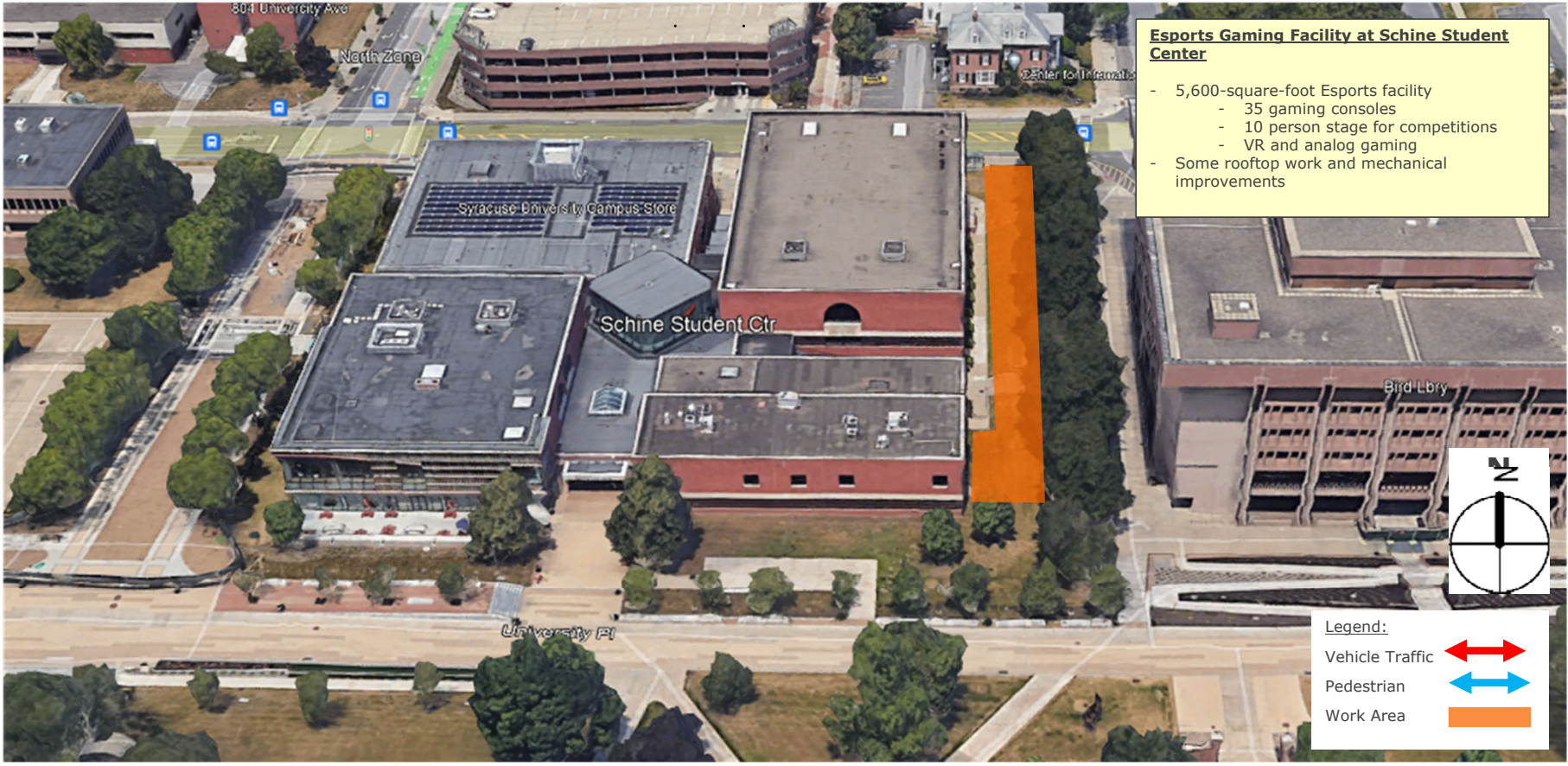

Quantum Technology Center – Physics Building

May 2024 – Aug 2025



Psychology Relocation Phase II at Marley

May 2024 – December 2024



Watson Hall Renovations & Belfer Roof Replacement

May 13 – August 9

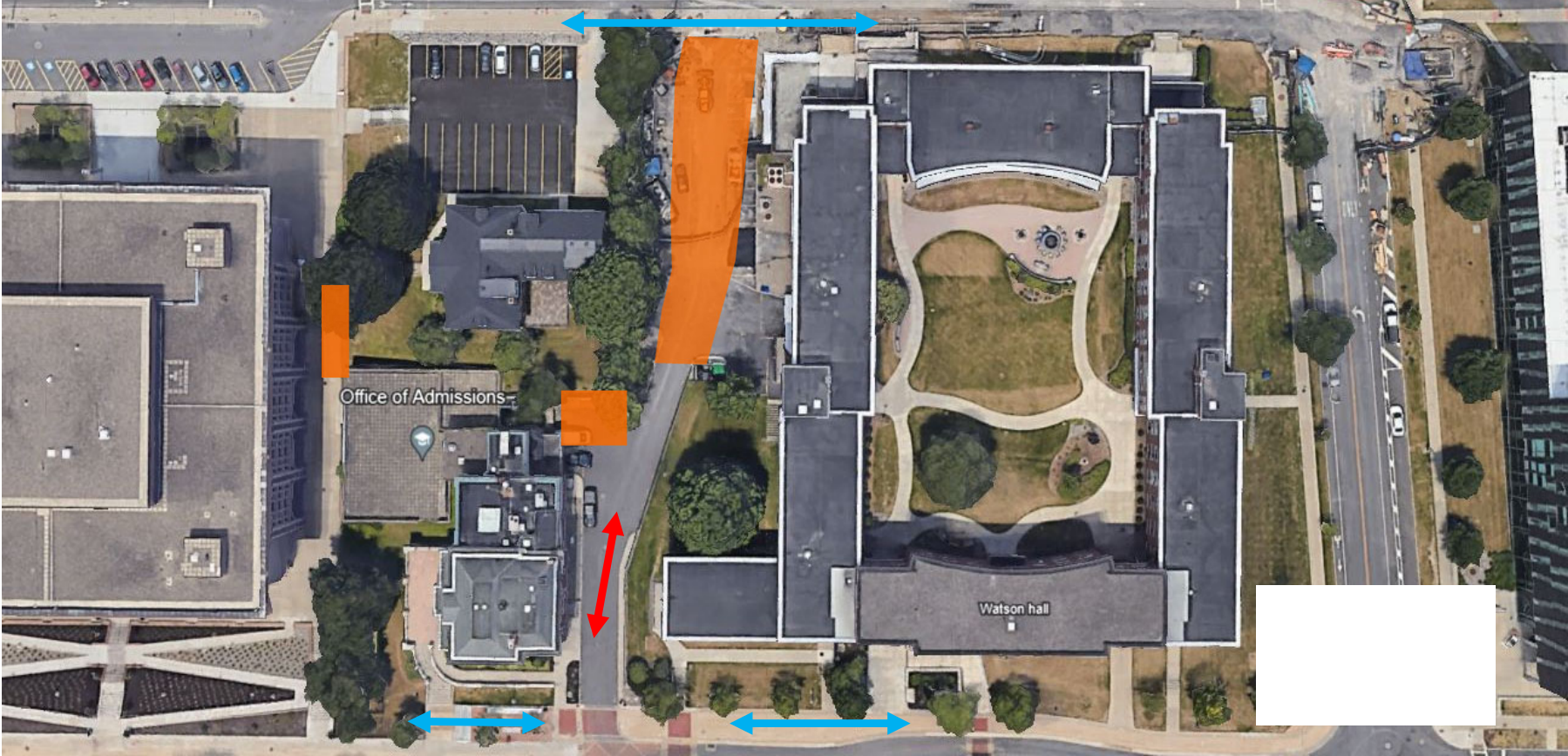

801 University Ave. Renovation (Sheraton)

May 13 – August 16



Lally Athletics Complex

Through December 2024

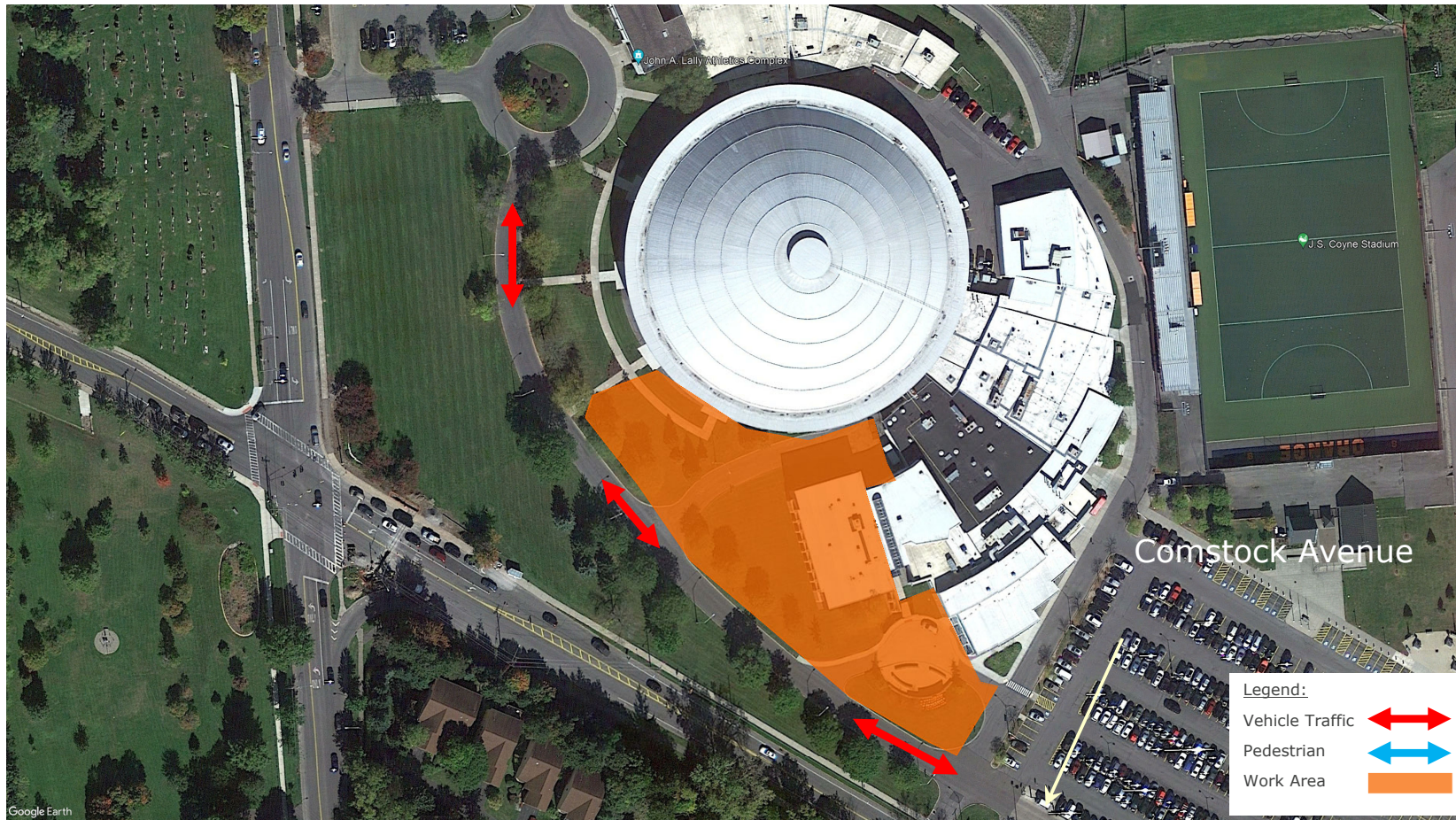



Questions

